VISIT…

LANZAROTE Caliente.COM

Piano/Vocal/Guitar

grenade

Words and Music by Bruno Mars, Ari Levine, Philip Lawrence, Christopher Steven Brown, Claude Kelly and Andrew Wyatt

Recorded by

BRUNO MARS

on Elektra Records

GRENADE

Words and Music by BRUNO MARS,
ARI LEVINE, PHILIP LAWRENCE,
CHRISTOPHER STEVEN BROWN, CLAUDE KELLY
and ANDREW WYATT

Moderately fast

N.C.

Dm

Eas - y come, eas - y go; that's just how you live. Oh,

mf

Am

take, take, take it all, but you nev - er give.

Dm/A

Should - 've known you was trou - ble from the first kiss; had your

© 2010 MARS FORCE MUSIC, BUGHOUSE, TOY PLANE MUSIC, ART FOR ART'S SAKE MUSIC, MUSIC FAMAMANEM, ROC NATION MUSIC, WESTSIDE INDEPENDENT MUSIC PUBLISHING,
LATE 80'S MUSIC, NORTHSIDE INDEPENDENT MUSIC PUBLISHING, WARNER-TAMERLANE PUBLISHING CORP., STUDIO BEAST MUSIC and DOWNTOWN DMP SONGS

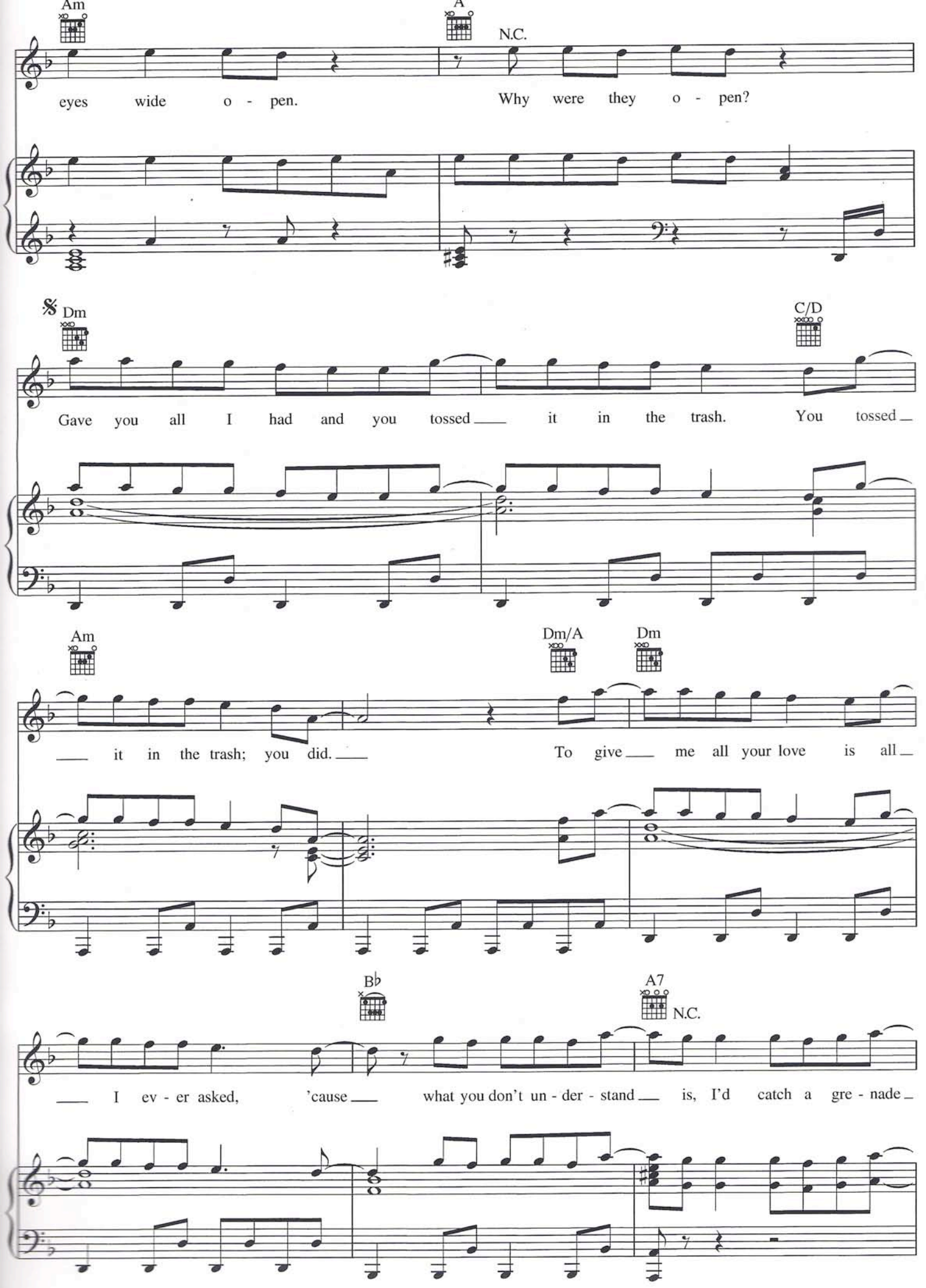
Am
A
N.C.
eyes wide o - pen.
Why were they o - pen?
Dm
C/D
Gave you all I had and you tossed it in the trash.
You tossed
Am
Dm/A
Dm
it in the trash; you did.
To give me all your love is all
B♭
A7
N.C.
I ev - er asked, 'cause what you don't un - der - stand is, I'd catch a gre - nade

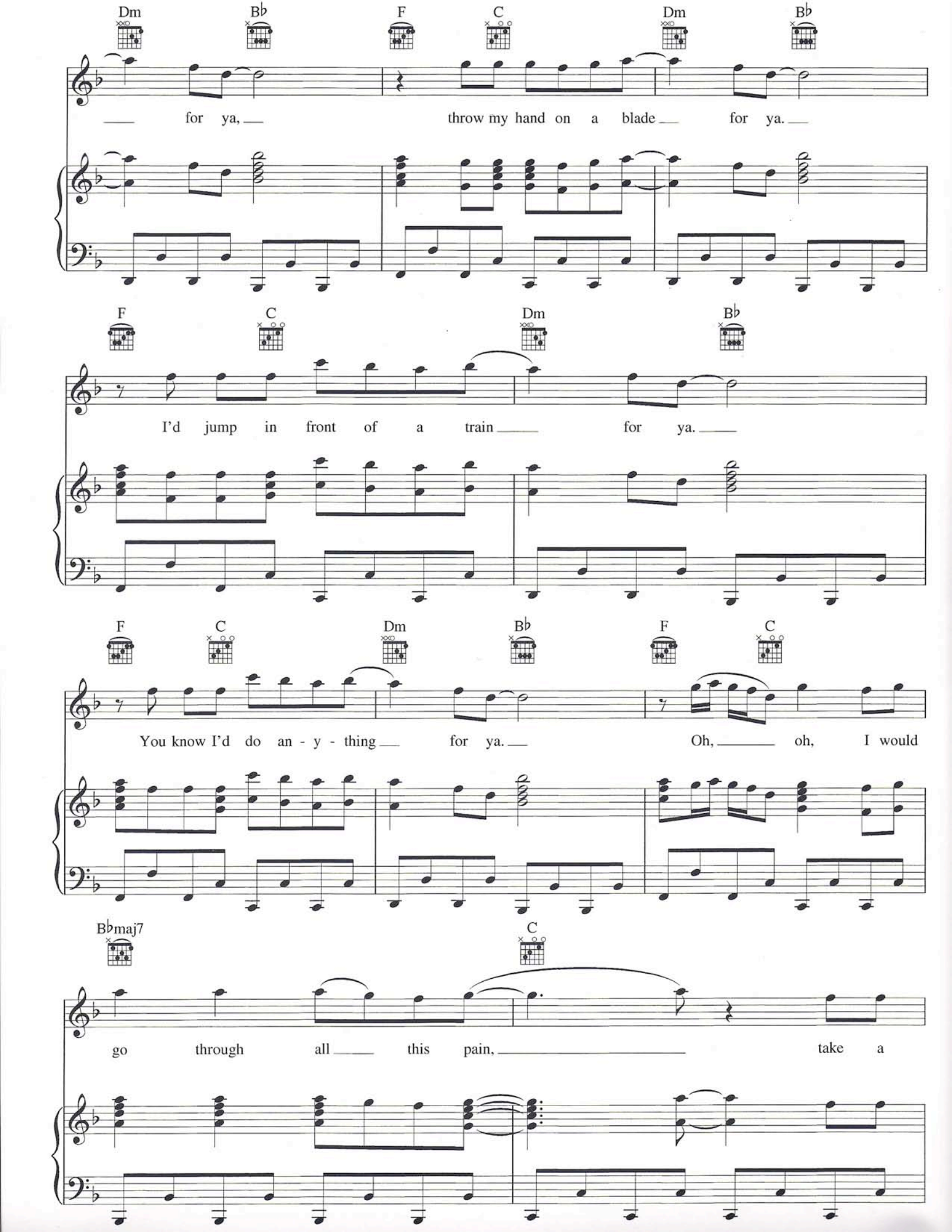
Dm
B♭
F
C
Dm
B♭
for ya,
throw my hand on a blade
for ya.
F
C
Dm
B♭
I'd jump in front of a train
for ya.
F
C
Dm
B♭
F
C
You know I'd do an - y - thing
for ya.
Oh,
oh, I would
B♭maj7
C
go through all this pain,
take a

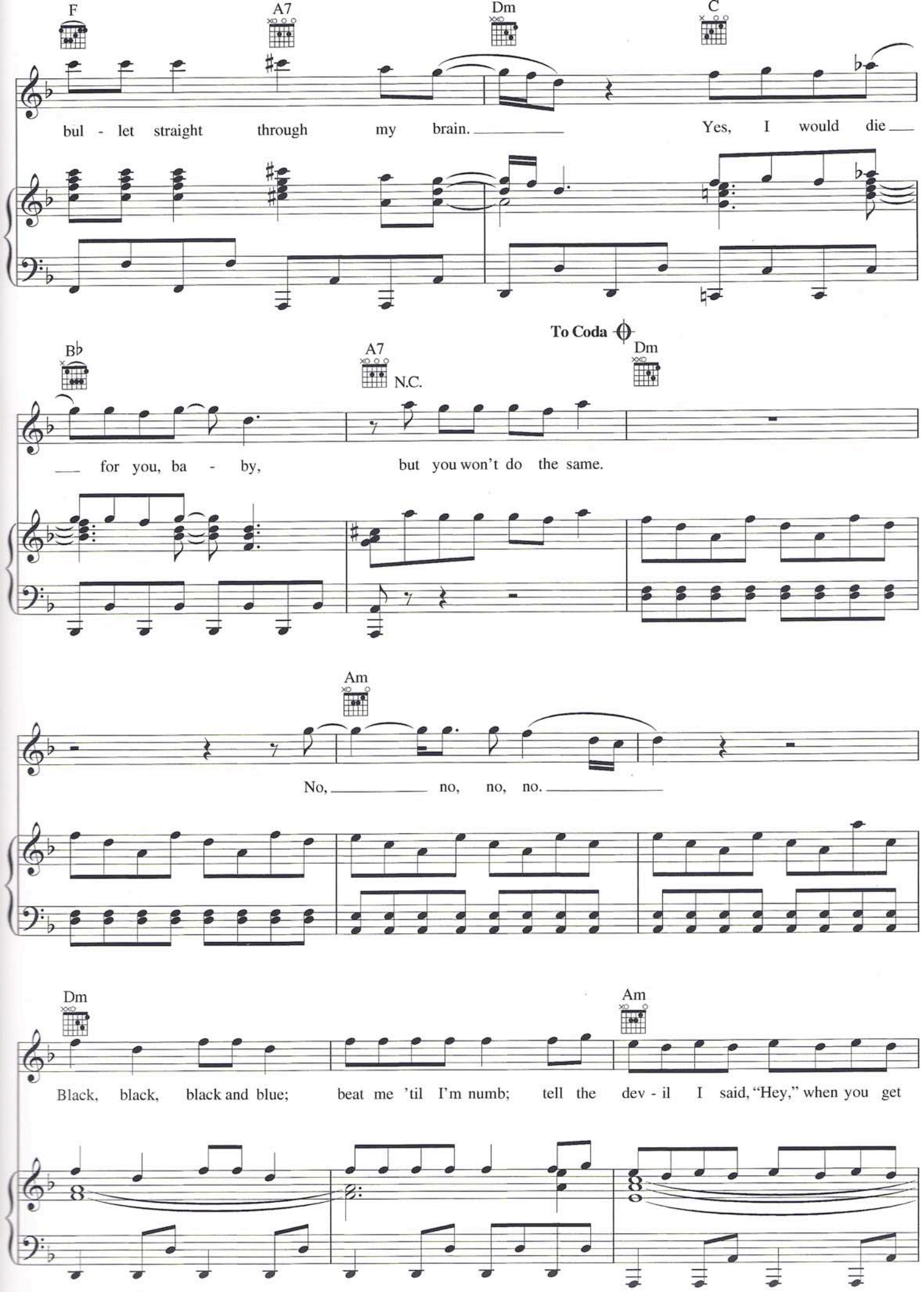
F
A7
Dm
C
bul - let straight through my brain. Yes, I would die
To Coda
B♭
A7
N.C.
Dm
for you, ba - by, but you won't do the same.
Am
No, no, no, no.
Dm
Am
Black, black, black and blue; beat me 'til I'm numb; tell the dev - il I said, "Hey," when you get

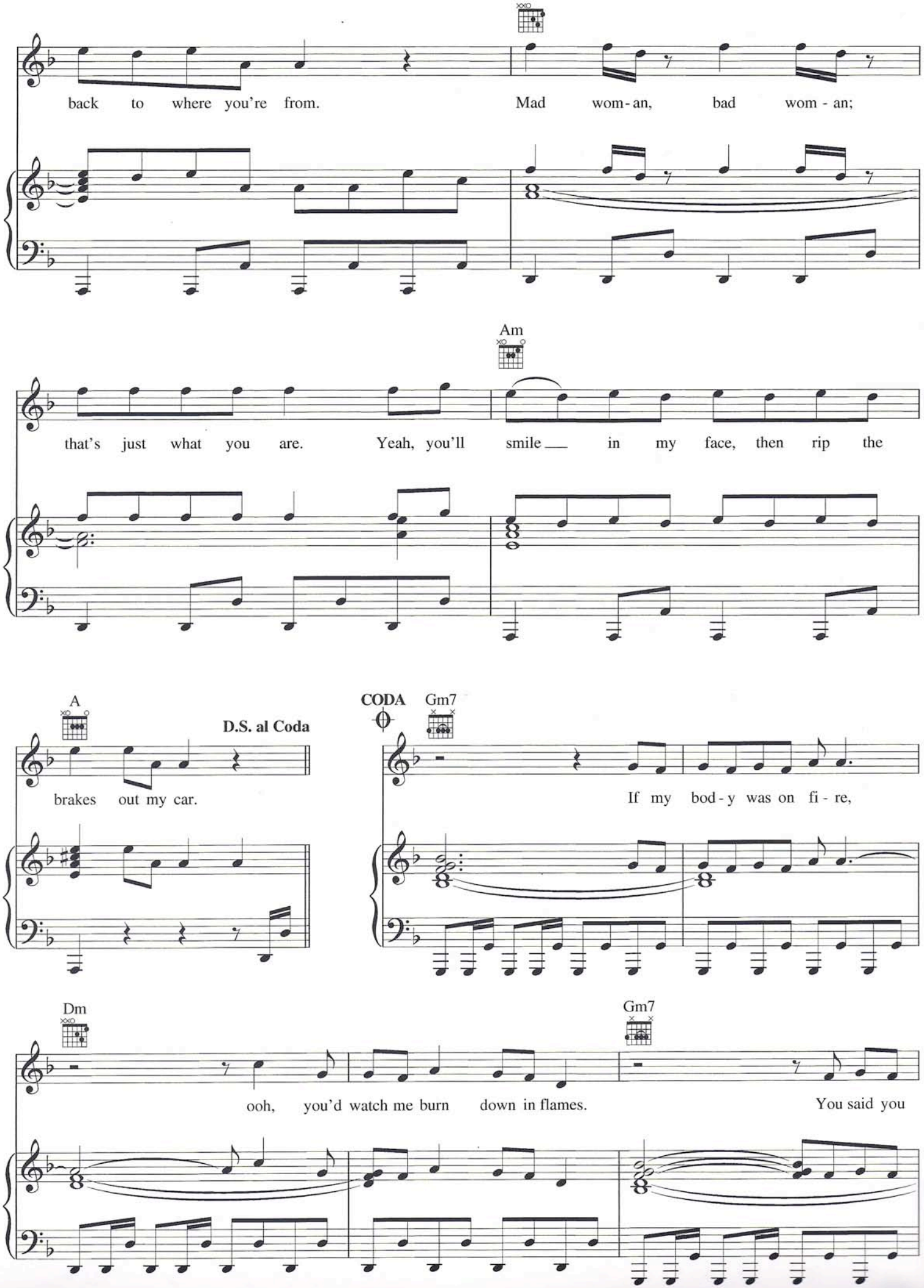
back to where you're from.
Mad wom-an, bad wom-an;
Am
that's just what you are.
Yeah, you'll smile in my face, then rip the
A
D.S. al Coda
brakes out my car.
CODA
Gm7
If my bod-y was on fi-re,
Dm
ooh, you'd watch me burn down in flames.
Gm7
You said you

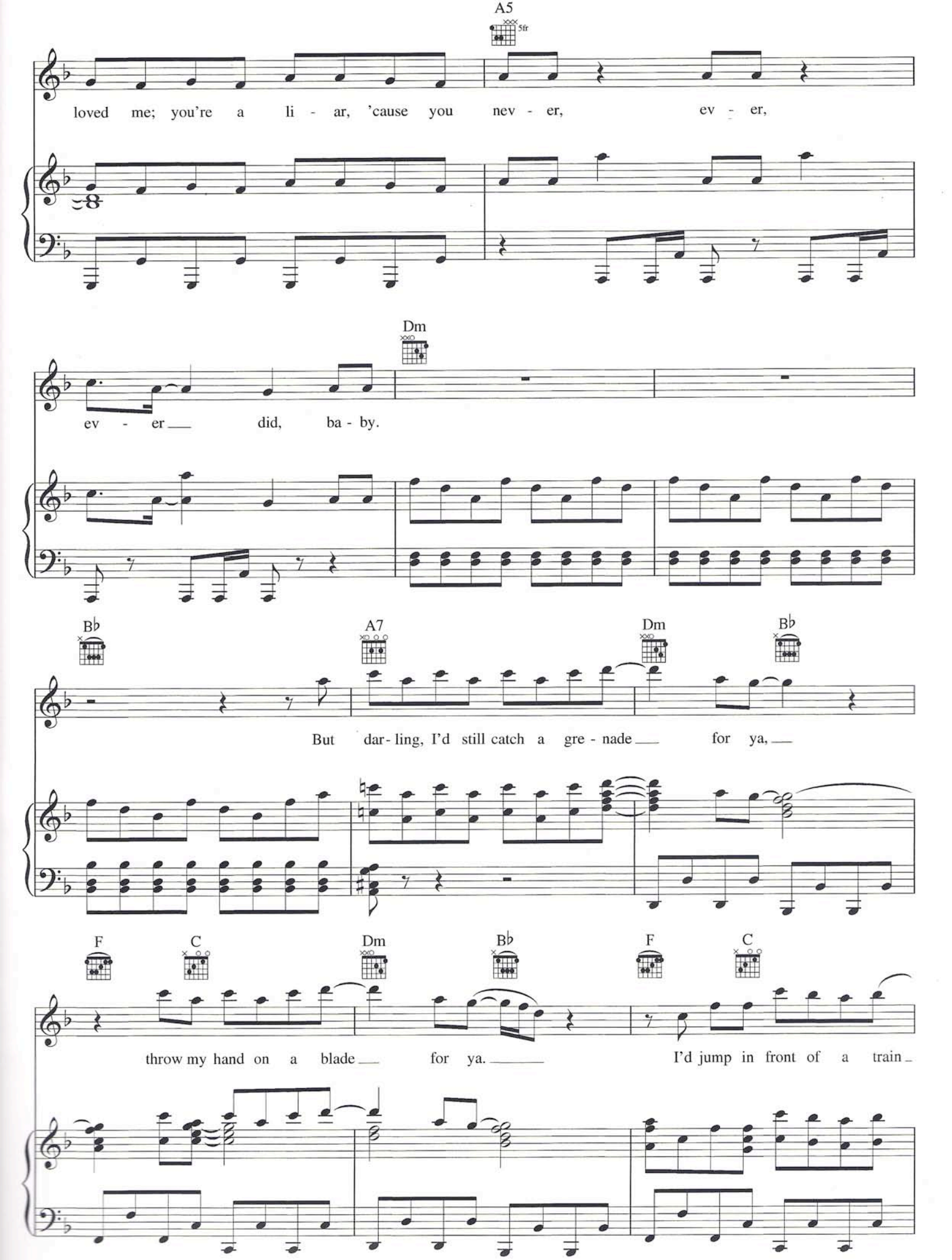
A5
5fr
loved me; you're a li - ar, 'cause you nev - er, ev - er,
Dm
ev - er did, ba - by.
B♭
A7
Dm
B♭
But dar - ling, I'd still catch a gre - nade for ya,
F
C
Dm
B♭
F
C
throw my hand on a blade for ya. I'd jump in front of a train

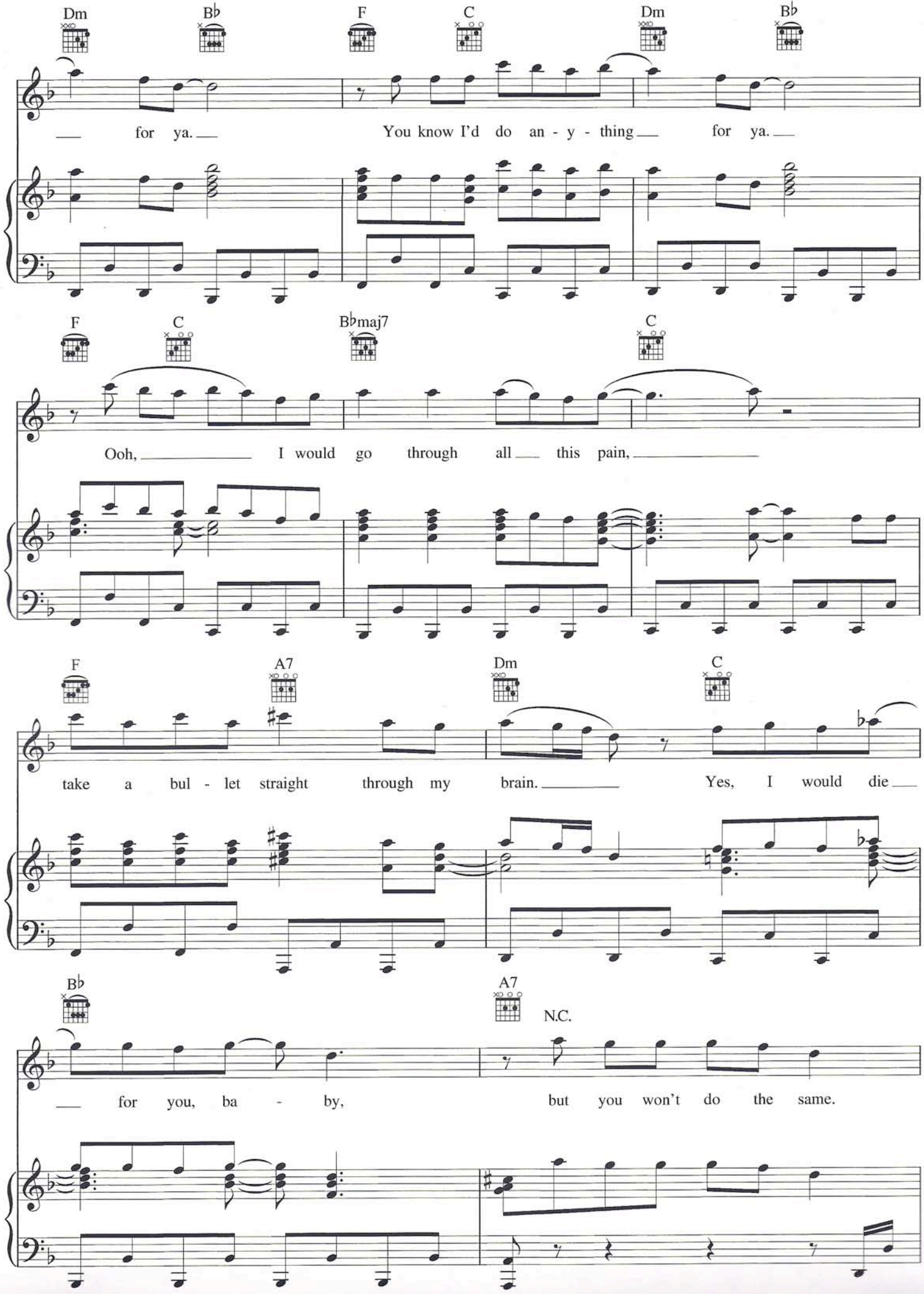
Dm
B♭
F
C
Dm
B♭
for ya.
You know I'd do an - y - thing for ya.
F
C
B♭maj7
C
Ooh, I would go through all this pain,
F
A7
Dm
C
take a bul - let straight through my brain.
Yes, I would die
B♭
A7
N.C.
for you, ba - by,
but you won't do the same.

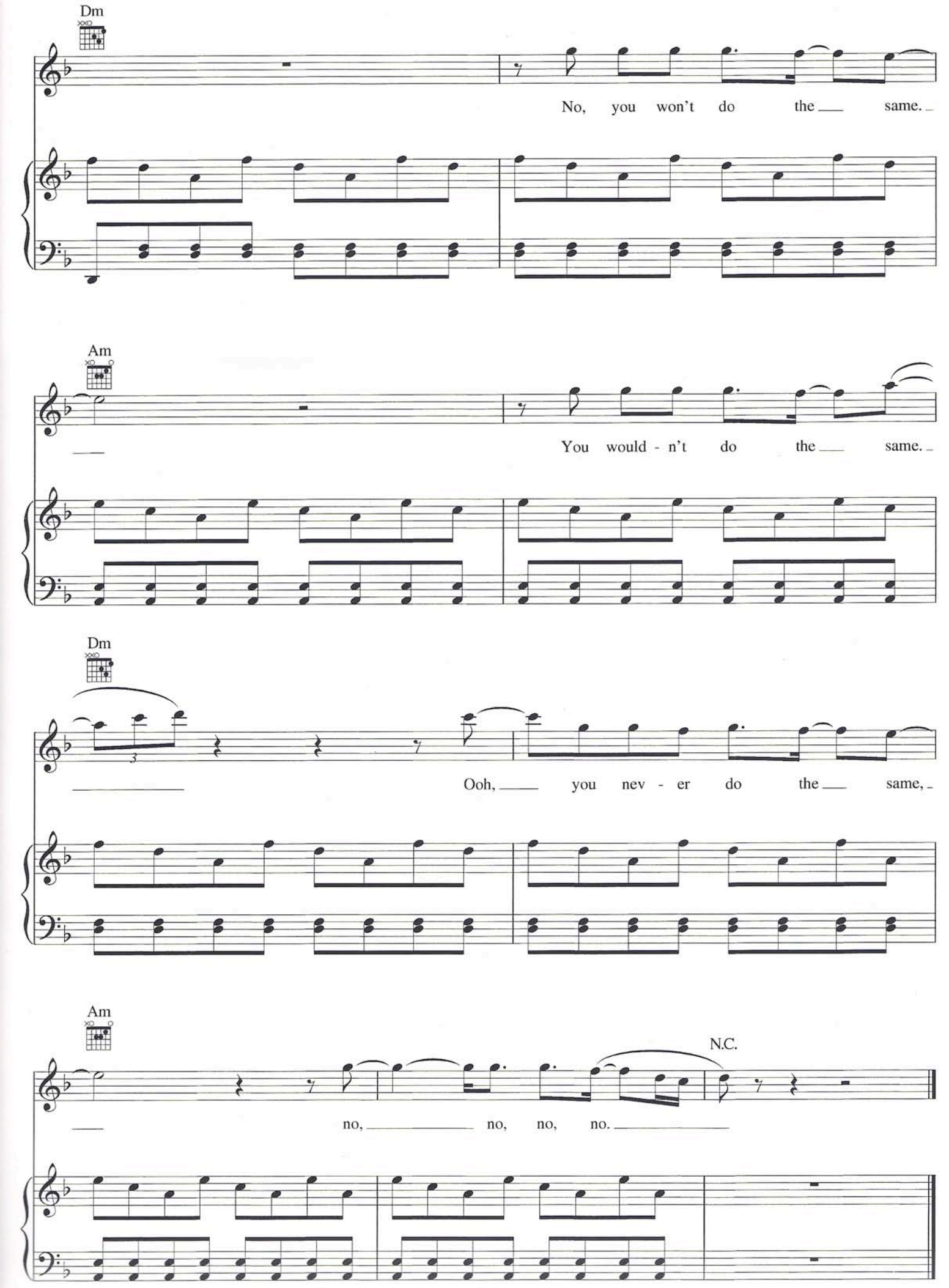
Dm
No, you won't do the same.
Am
You would - n't do the same.
Dm
Ooh, you nev - er do the same,
Am
N.C.
no, no, no, no.